

PREPARED AS PER COASTAL REGULATION ZONE NOTIFICATION, 2019

Prepared by	Checked by	Approved by

Prepared by

 Department of Environmental Studies and Wetland Management,
 Government of West Bengal,
 Kolkata - 700 004

Department of Environmental Studies and Wetland Management,
 Government of West Bengal,
 Kolkata - 700 004



<p>Legend</p> <ul style="list-style-type: none"> 1. Highways 2. Public Private Connect Roads 3. Canal 4. River/Trench/Drain 5. Water Logging Area 6. Salt Pans 7. Air Ports 8. Airport (Proposed) & Extension/Expansion 9. Road 10. Railway Line 11. Ferry Service 12. Ship 13. Harbor & Wharves 14. Port (Under Construction) 15. Port (Under Construction) 16. Port (Under Construction) 17. Port (Under Construction) 18. Port (Under Construction) 19. Port (Under Construction) 20. Port (Under Construction) 21. Port (Under Construction) 22. Port (Under Construction) 23. Port (Under Construction) 24. Port (Under Construction) 25. Port (Under Construction) 26. Port (Under Construction) 27. Port (Under Construction) 28. Port (Under Construction) 29. Port (Under Construction) 30. Port (Under Construction) 	<p>Legend</p> <ul style="list-style-type: none"> 1. Coastal Zone 2. Coastal Zone 3. Coastal Zone 4. Coastal Zone 5. Coastal Zone 6. Coastal Zone 7. Coastal Zone 8. Coastal Zone 9. Coastal Zone 10. Coastal Zone 11. Coastal Zone 12. Coastal Zone 13. Coastal Zone 14. Coastal Zone 15. Coastal Zone 16. Coastal Zone 17. Coastal Zone 18. Coastal Zone 19. Coastal Zone 20. Coastal Zone 21. Coastal Zone 22. Coastal Zone 23. Coastal Zone 24. Coastal Zone 25. Coastal Zone 26. Coastal Zone 27. Coastal Zone 28. Coastal Zone 29. Coastal Zone 30. Coastal Zone 	<p>Legend</p> <ul style="list-style-type: none"> 1. Coastal Zone 2. Coastal Zone 3. Coastal Zone 4. Coastal Zone 5. Coastal Zone 6. Coastal Zone 7. Coastal Zone 8. Coastal Zone 9. Coastal Zone 10. Coastal Zone 11. Coastal Zone 12. Coastal Zone 13. Coastal Zone 14. Coastal Zone 15. Coastal Zone 16. Coastal Zone 17. Coastal Zone 18. Coastal Zone 19. Coastal Zone 20. Coastal Zone 21. Coastal Zone 22. Coastal Zone 23. Coastal Zone 24. Coastal Zone 25. Coastal Zone 26. Coastal Zone 27. Coastal Zone 28. Coastal Zone 29. Coastal Zone 30. Coastal Zone
---	--	--

PREPARED AS PER COASTAL REGULATION ZONE NOTIFICATION, 2018

Approved by: _____
 Prepared by: _____

Prepared by: Institute of Environmental Studies and Planning Management
 Department of Environment, Street, Calcutta Campus
 Kolkata-700 069

Department of Government
 Government of West Bengal

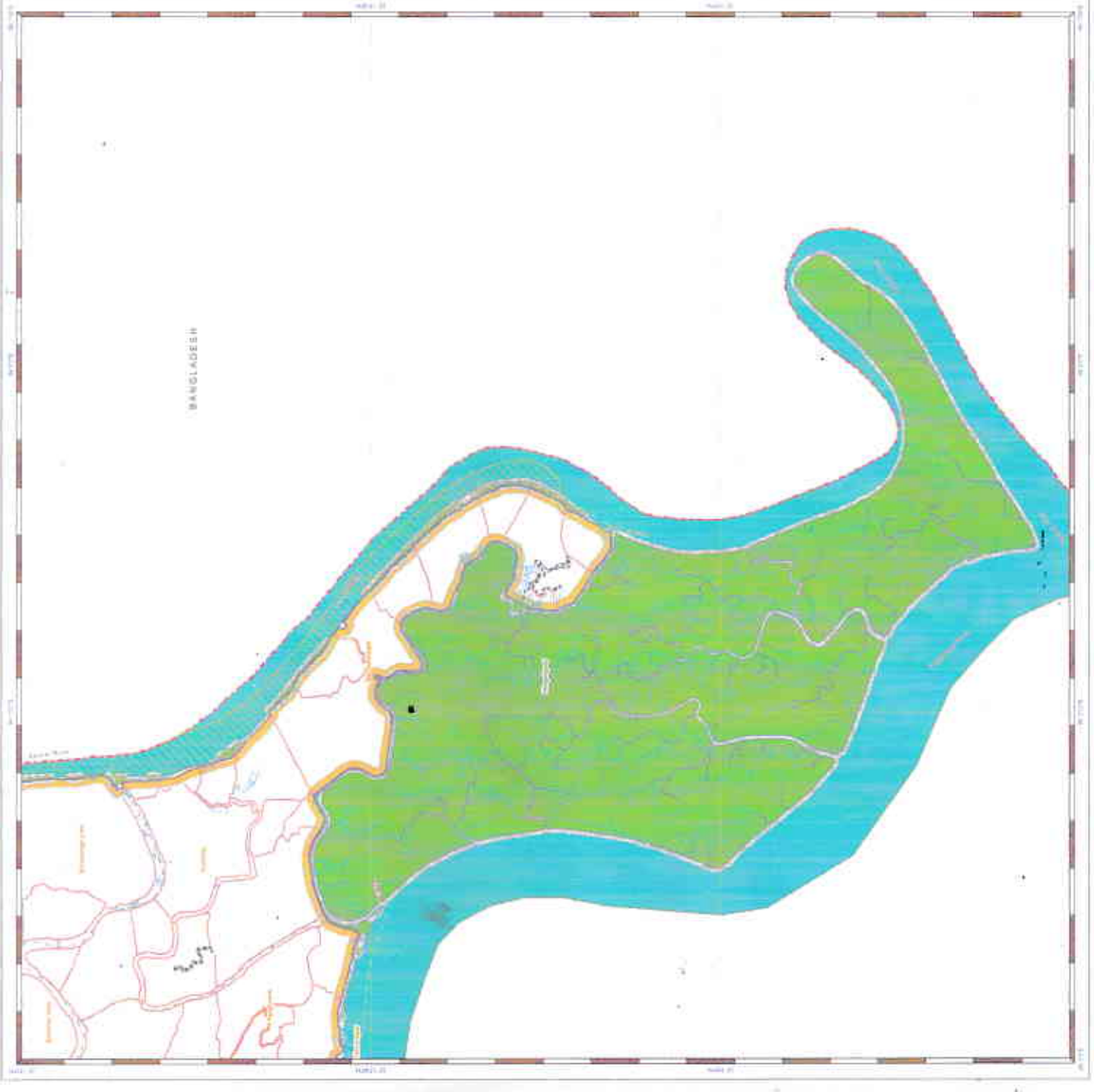

COASTAL ZONE MANAGEMENT PLAN OF WEST BENGAL
North 24 Parganas District

Sheet No. E-13-K-100V

Map No. 100 VI

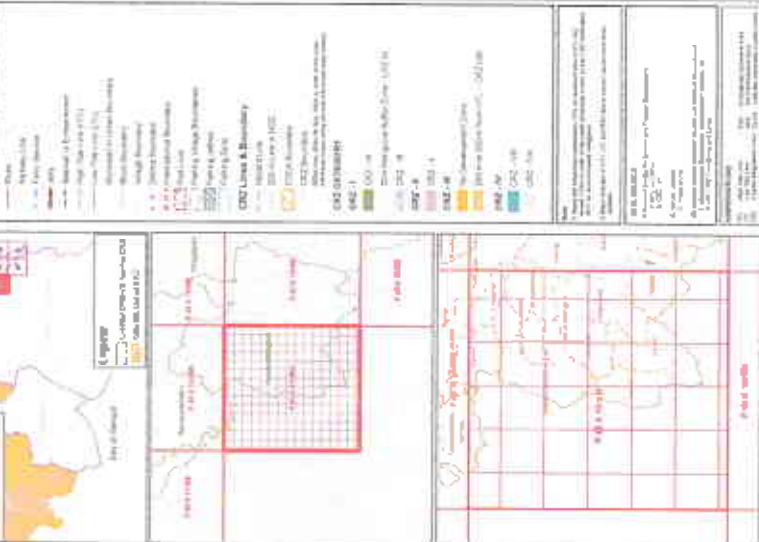

PREPARED AS PER COASTAL REGULATION ZONE NOTIFICATION, 2019

Prepared by	Consent/obj.	Approved by

Prepared by
Institute of Environmental Studies and Wetland Management
Department of Environment, Govt. of West Bengal
Kolkata - 700 074

Department of Environment
Government of West Bengal

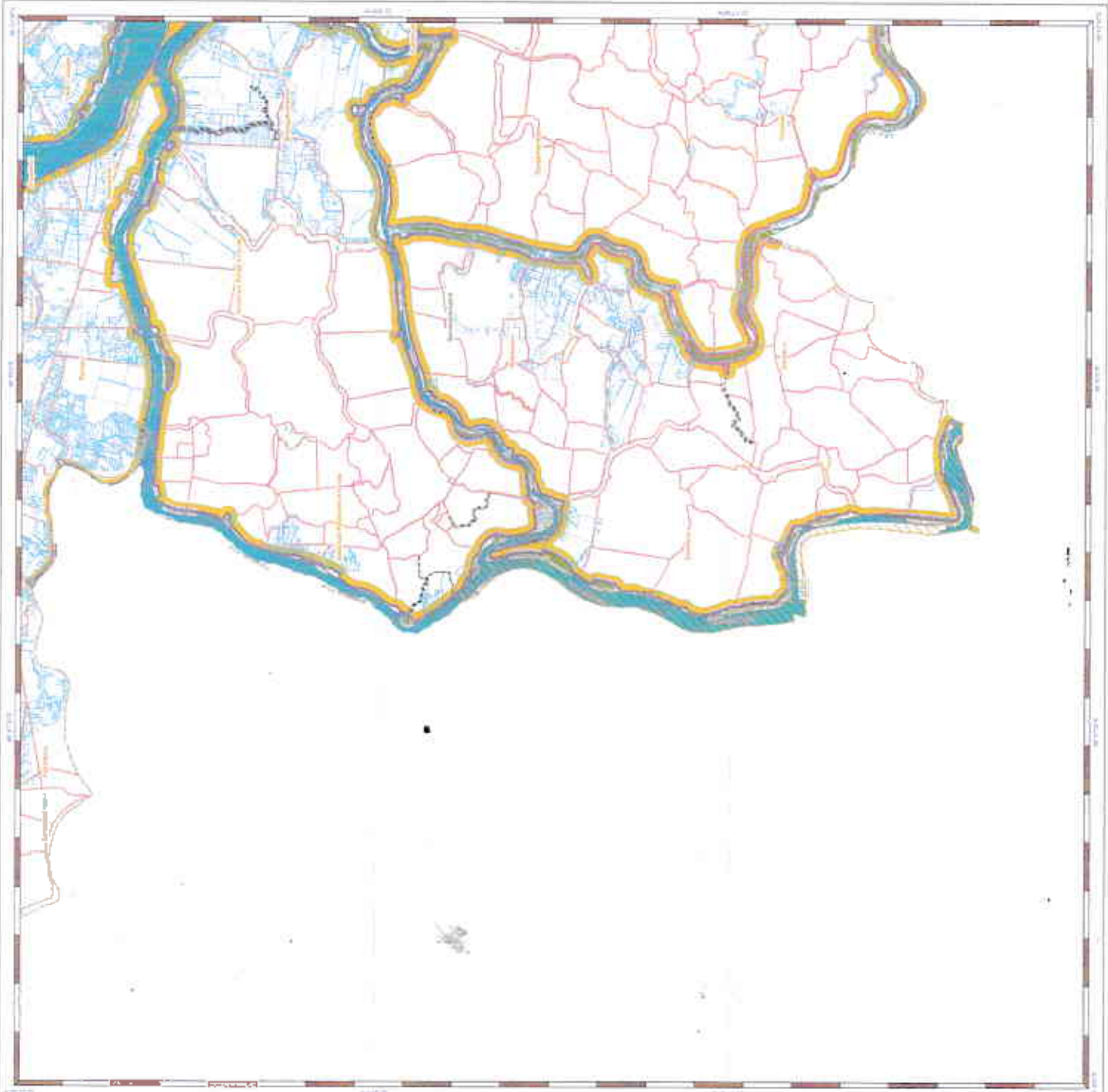

COASTAL ZONE MANAGEMENT PLAN OF WEST BENGAL
 North 24 Parganas District
 Sheet No: F 40 K 115E

Scale: 1:50,000

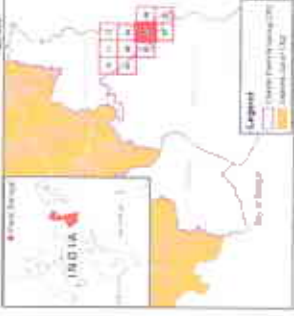

- Legend**
- 1. Light Blue: Saltwater / Seawater
 - 2. Blue: River / Canal
 - 3. Yellow: Mangrove / Wetland
 - 4. Green: Agricultural Land
 - 5. Red: Urban / Built-up Area
 - 6. Black: Railway Line
 - 7. Grey: Road
 - 8. Brown: Contour Line
 - 9. Dotted: Forest
 - 10. White: Open Land / Barren Land
 - 11. Orange: Coastal Regulation Zone (CRZ)
 - 12. Yellow: Buffer Zone
 - 13. Green: Ecological Sensitive Zone (ESZ)
 - 14. Red: National Waterway
 - 15. Blue: Inland Waterway
 - 16. Yellow: Port Area
 - 17. Green: Industrial Area
 - 18. Red: Airport
 - 19. Blue: Airport Runway
 - 20. Green: Airport Taxiway
 - 21. Yellow: Airport Apron
 - 22. Red: Airport Terminal
 - 23. Blue: Airport Control Tower
 - 24. Green: Airport Obstacle Light
 - 25. Yellow: Airport Taxiway Light
 - 26. Red: Airport Runway Light
 - 27. Blue: Airport Control Tower Light
 - 28. Green: Airport Obstacle Light
 - 29. Yellow: Airport Taxiway Light
 - 30. Red: Airport Runway Light
 - 31. Blue: Airport Control Tower Light
 - 32. Green: Airport Obstacle Light
 - 33. Yellow: Airport Taxiway Light
 - 34. Red: Airport Runway Light
 - 35. Blue: Airport Control Tower Light
 - 36. Green: Airport Obstacle Light
 - 37. Yellow: Airport Taxiway Light
 - 38. Red: Airport Runway Light
 - 39. Blue: Airport Control Tower Light
 - 40. Green: Airport Obstacle Light
 - 41. Yellow: Airport Taxiway Light
 - 42. Red: Airport Runway Light
 - 43. Blue: Airport Control Tower Light
 - 44. Green: Airport Obstacle Light
 - 45. Yellow: Airport Taxiway Light
 - 46. Red: Airport Runway Light
 - 47. Blue: Airport Control Tower Light
 - 48. Green: Airport Obstacle Light
 - 49. Yellow: Airport Taxiway Light
 - 50. Red: Airport Runway Light



PREPARED AS PER COASTAL REGULATION ZONE NOTIFICATION, 2019

Prepared by: **Geomatics**
 Checked by: **Geomatics**
 Approved by: **Geomatics**

Institution
Institute of Environmental Studies and Wetland Management
 Kolkata - 700 046

Department of Environmental
Government of West Bengal

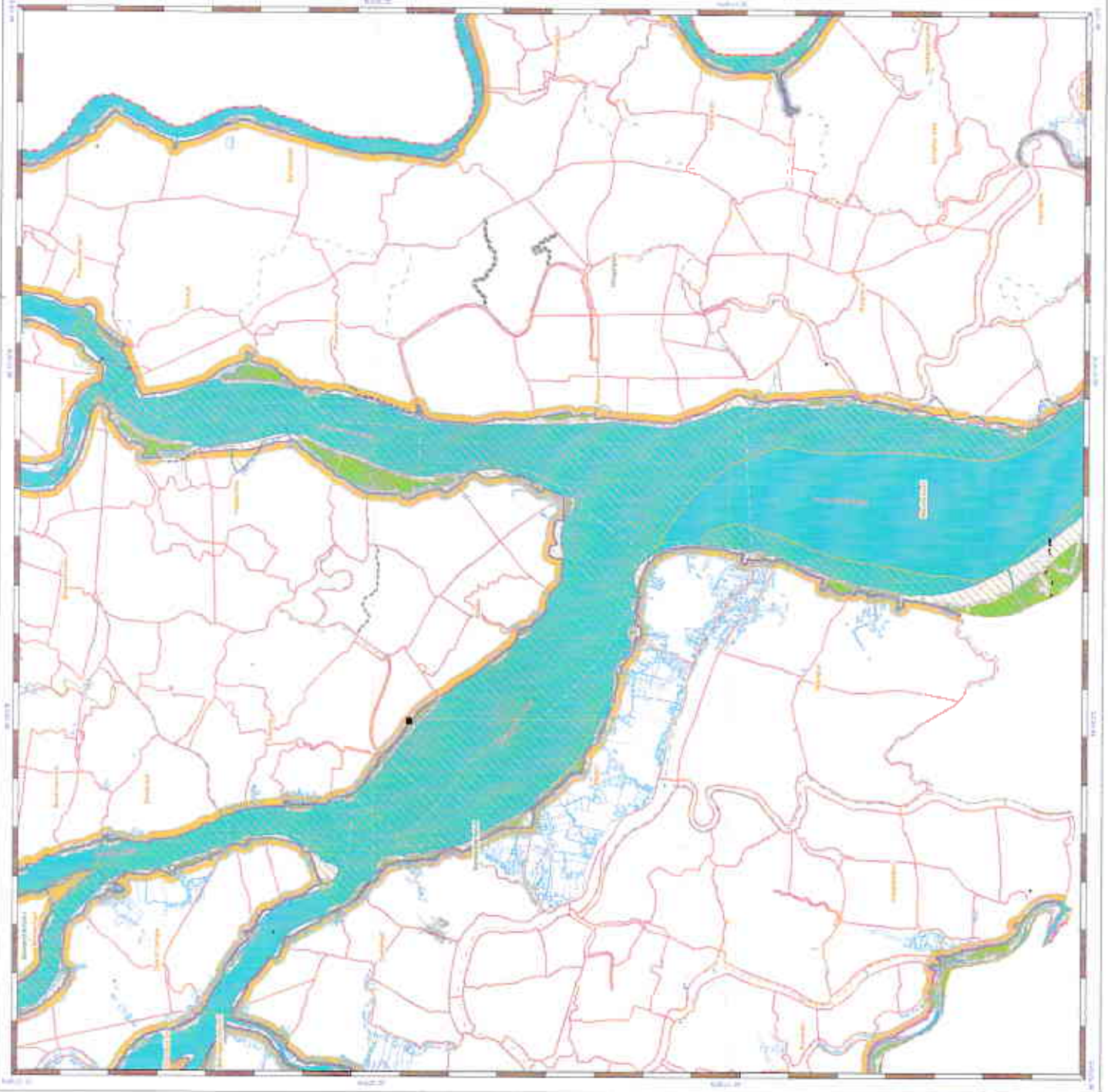

COASTAL ZONE MANAGEMENT PLAN OF WEST BENGAL

North 28 Parganas District

Sheet No: F 48 L 200W

Scale: 1:50,000

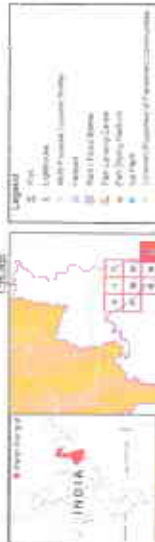

- Legend**
- 1. Field
 - 2. Cultivable
 - 3. Forest Land
 - 4. Water
 - 5. High Flood Zone
 - 6. Low Flood Zone
 - 7. River Channel
 - 8. Canal
 - 9. Other

- Legend**
- 1. Coastal Protection Zone
 - 2. Coastal Regulation Zone
 - 3. Coastal Buffer Zone
 - 4. Coastal Development Zone
 - 5. Coastal Rehabilitation Zone
 - 6. Coastal Conservation Zone
 - 7. Coastal Buffer Zone
 - 8. Coastal Development Zone
 - 9. Coastal Rehabilitation Zone
 - 10. Coastal Conservation Zone

- Legend**
- 1. Canal
 - 2. Road
 - 3. Railway
 - 4. Power Line
 - 5. Telephone Line
 - 6. Boundary
 - 7. Water Body
 - 8. Field
 - 9. Cultivable
 - 10. Forest Land

- Legend**
- 1. Coastal Protection Zone
 - 2. Coastal Regulation Zone
 - 3. Coastal Buffer Zone
 - 4. Coastal Development Zone
 - 5. Coastal Rehabilitation Zone
 - 6. Coastal Conservation Zone

- Legend**
- 1. Coastal Protection Zone
 - 2. Coastal Regulation Zone
 - 3. Coastal Buffer Zone
 - 4. Coastal Development Zone
 - 5. Coastal Rehabilitation Zone
 - 6. Coastal Conservation Zone

- Legend**
- 1. Coastal Protection Zone
 - 2. Coastal Regulation Zone
 - 3. Coastal Buffer Zone
 - 4. Coastal Development Zone
 - 5. Coastal Rehabilitation Zone
 - 6. Coastal Conservation Zone

PREPARED AS PER COASTAL REGULATION ZONE NOTIFICATION, 2018

Prepared by	Environment
Checked by	Environment
Approved by	Environment
Date	10/10/2019

Prepared by

 Institute of Environmental Studies and Wetland Management
 Department of Environment, Govt. of West Bengal
 1/1, Bidhan Sarani, Kolkata - 700 032

Department of Environment
Government of West Bengal

COASTAL ZONE MANAGEMENT PLAN OF WEST BENGAL
 North 24 Parganas District

Sheet No: F-45A, 3/10E

Scale: 1:50,000

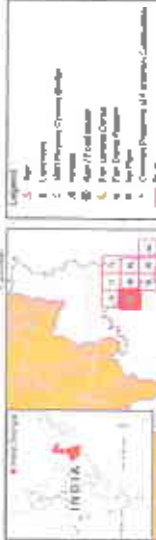

- Legend**
- 1. National Waterways
 - 2. State Waterways
 - 3. Canal
 - 4. River
 - 5. Sea
 - 6. Bay
 - 7. Inland Waterways
 - 8. Coastal Protection Zone
 - 9. Coastal Regulation Zone
 - 10. Coastal Buffer Zone
 - 11. Coastal Development Zone
 - 12. Coastal Conservation Zone
 - 13. Coastal Management Zone
 - 14. Coastal Planning Zone
 - 15. Coastal Control Zone
 - 16. Coastal Restriction Zone
 - 17. Coastal Prohibition Zone
 - 18. Coastal Preservation Zone
 - 19. Coastal Rehabilitation Zone
 - 20. Coastal Reclamation Zone
 - 21. Coastal Renovation Zone
 - 22. Coastal Revival Zone
 - 23. Coastal Revitalization Zone
 - 24. Coastal Revolving Zone
 - 25. Coastal Revolving Zone
 - 26. Coastal Revolving Zone
 - 27. Coastal Revolving Zone
 - 28. Coastal Revolving Zone
 - 29. Coastal Revolving Zone
 - 30. Coastal Revolving Zone

PREPARED AS PER COASTAL REGULATION ZONE NOTIFICATION, 2019

Prepared by: *[Signature]*
 Checked by: *[Signature]*
 Approved by: *[Signature]*

Prepared by: **ICEMA**
 Institute of Environmental Studies and Wastewater Management
 Department of Environment, North 24 Parganas District
 Kolkata - 700 044

Department of Environment
 Government of West Bengal

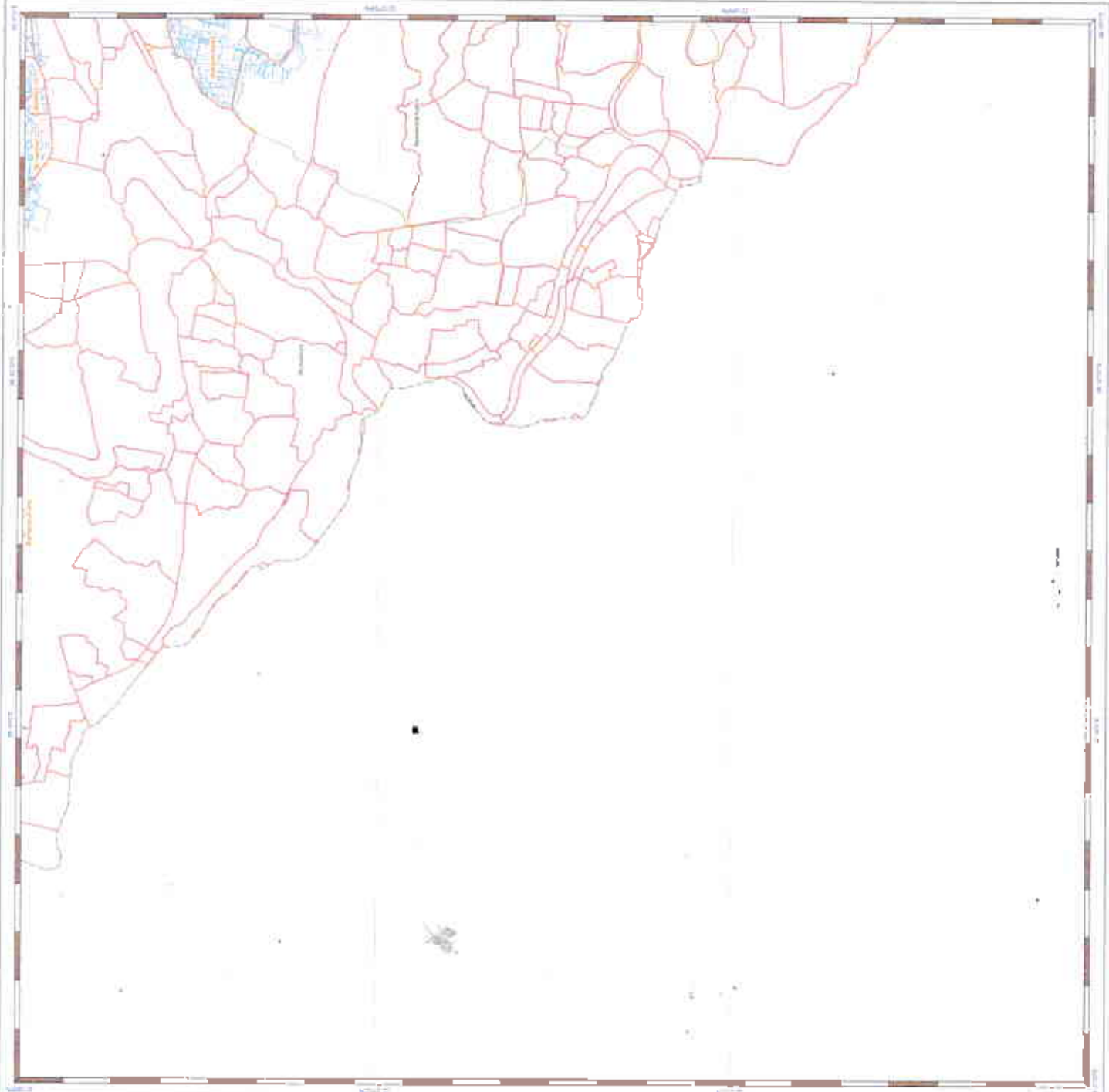

COASTAL ZONE MANAGEMENT PLAN OF WEST BENGAL
 NORTH 22 PARAGANAS DISTRICT

Sheet No: F 46 K 15NW

Map No. - 100/04

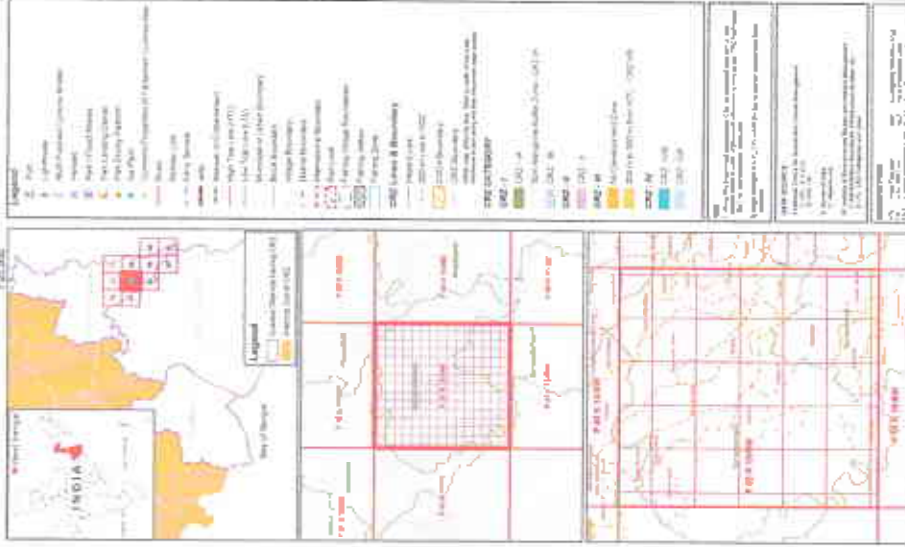

PREPARED AS PER COASTAL REGULATION ZONE NOTIFICATION, 2019

Prepared by: **Consultant/Dr. Lakshmi Prasad**

Approved by: **Dr. Lakshmi Prasad**

Date: **15/05/2024**

Institute of Environmental Studies and Wetland Management
 Department of Environment, Ocean & Wetland Management
 Kolkata - 700 074

Department of Environment
 Government of West Bengal

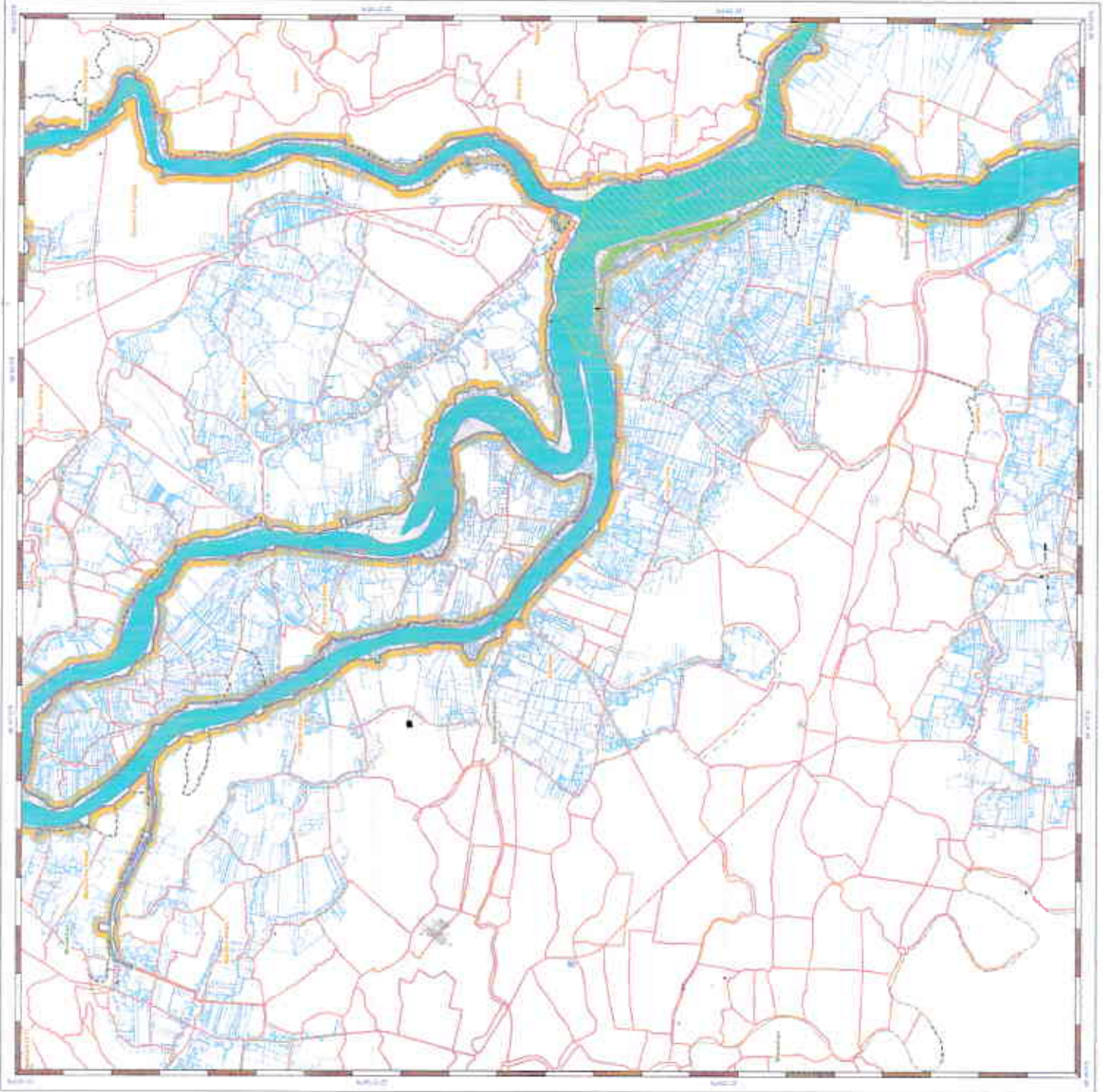

COASTAL ZONE MANAGEMENT PLAN, OF WEST BENGAL
 মুক্তি জা পরগণা জেলা

Sheet No: F-49 K-13HE

Map No: 1/101/11



Legend

- 1. Air
- 2. Administrative Boundaries
- 3. International Open Water
- 4. Inland Water Bodies
- 5. Sea (Tidal) Water
- 6. Sea (Non-Tidal) Water
- 7. Tidal Channel
- 8. Non-Tidal Channel
- 9. Canal
- 10. River
- 11. Bay
- 12. Port
- 13. Harbour
- 14. Jetty
- 15. Breakwater
- 16. Pier
- 17. Quay
- 18. Dock
- 19. Wharf
- 20. Jetty
- 21. Breakwater
- 22. Pier
- 23. Quay
- 24. Dock
- 25. Wharf
- 26. Jetty
- 27. Breakwater
- 28. Pier
- 29. Quay
- 30. Dock
- 31. Wharf
- 32. Jetty
- 33. Breakwater
- 34. Pier
- 35. Quay
- 36. Dock
- 37. Wharf
- 38. Jetty
- 39. Breakwater
- 40. Pier
- 41. Quay
- 42. Dock
- 43. Wharf
- 44. Jetty
- 45. Breakwater
- 46. Pier
- 47. Quay
- 48. Dock
- 49. Wharf
- 50. Jetty
- 51. Breakwater
- 52. Pier
- 53. Quay
- 54. Dock
- 55. Wharf
- 56. Jetty
- 57. Breakwater
- 58. Pier
- 59. Quay
- 60. Dock
- 61. Wharf
- 62. Jetty
- 63. Breakwater
- 64. Pier
- 65. Quay
- 66. Dock
- 67. Wharf
- 68. Jetty
- 69. Breakwater
- 70. Pier
- 71. Quay
- 72. Dock
- 73. Wharf
- 74. Jetty
- 75. Breakwater
- 76. Pier
- 77. Quay
- 78. Dock
- 79. Wharf
- 80. Jetty
- 81. Breakwater
- 82. Pier
- 83. Quay
- 84. Dock
- 85. Wharf
- 86. Jetty
- 87. Breakwater
- 88. Pier
- 89. Quay
- 90. Dock
- 91. Wharf
- 92. Jetty
- 93. Breakwater
- 94. Pier
- 95. Quay
- 96. Dock
- 97. Wharf
- 98. Jetty
- 99. Breakwater
- 100. Pier
- 101. Quay
- 102. Dock
- 103. Wharf
- 104. Jetty
- 105. Breakwater
- 106. Pier
- 107. Quay
- 108. Dock
- 109. Wharf
- 110. Jetty
- 111. Breakwater
- 112. Pier
- 113. Quay
- 114. Dock
- 115. Wharf
- 116. Jetty
- 117. Breakwater
- 118. Pier
- 119. Quay
- 120. Dock
- 121. Wharf
- 122. Jetty
- 123. Breakwater
- 124. Pier
- 125. Quay
- 126. Dock
- 127. Wharf
- 128. Jetty
- 129. Breakwater
- 130. Pier
- 131. Quay
- 132. Dock
- 133. Wharf
- 134. Jetty
- 135. Breakwater
- 136. Pier
- 137. Quay
- 138. Dock
- 139. Wharf
- 140. Jetty
- 141. Breakwater
- 142. Pier
- 143. Quay
- 144. Dock
- 145. Wharf
- 146. Jetty
- 147. Breakwater
- 148. Pier
- 149. Quay
- 150. Dock
- 151. Wharf
- 152. Jetty
- 153. Breakwater
- 154. Pier
- 155. Quay
- 156. Dock
- 157. Wharf
- 158. Jetty
- 159. Breakwater
- 160. Pier
- 161. Quay
- 162. Dock
- 163. Wharf
- 164. Jetty
- 165. Breakwater
- 166. Pier
- 167. Quay
- 168. Dock
- 169. Wharf
- 170. Jetty
- 171. Breakwater
- 172. Pier
- 173. Quay
- 174. Dock
- 175. Wharf
- 176. Jetty
- 177. Breakwater
- 178. Pier
- 179. Quay
- 180. Dock
- 181. Wharf
- 182. Jetty
- 183. Breakwater
- 184. Pier
- 185. Quay
- 186. Dock
- 187. Wharf
- 188. Jetty
- 189. Breakwater
- 190. Pier
- 191. Quay
- 192. Dock
- 193. Wharf
- 194. Jetty
- 195. Breakwater
- 196. Pier
- 197. Quay
- 198. Dock
- 199. Wharf
- 200. Jetty
- 201. Breakwater
- 202. Pier
- 203. Quay
- 204. Dock
- 205. Wharf
- 206. Jetty
- 207. Breakwater
- 208. Pier
- 209. Quay
- 210. Dock
- 211. Wharf
- 212. Jetty
- 213. Breakwater
- 214. Pier
- 215. Quay
- 216. Dock
- 217. Wharf
- 218. Jetty
- 219. Breakwater
- 220. Pier
- 221. Quay
- 222. Dock
- 223. Wharf
- 224. Jetty
- 225. Breakwater
- 226. Pier
- 227. Quay
- 228. Dock
- 229. Wharf
- 230. Jetty
- 231. Breakwater
- 232. Pier
- 233. Quay
- 234. Dock
- 235. Wharf
- 236. Jetty
- 237. Breakwater
- 238. Pier
- 239. Quay
- 240. Dock
- 241. Wharf
- 242. Jetty
- 243. Breakwater
- 244. Pier
- 245. Quay
- 246. Dock
- 247. Wharf
- 248. Jetty
- 249. Breakwater
- 250. Pier
- 251. Quay
- 252. Dock
- 253. Wharf
- 254. Jetty
- 255. Breakwater
- 256. Pier
- 257. Quay
- 258. Dock
- 259. Wharf
- 260. Jetty
- 261. Breakwater
- 262. Pier
- 263. Quay
- 264. Dock
- 265. Wharf
- 266. Jetty
- 267. Breakwater
- 268. Pier
- 269. Quay
- 270. Dock
- 271. Wharf
- 272. Jetty
- 273. Breakwater
- 274. Pier
- 275. Quay
- 276. Dock
- 277. Wharf
- 278. Jetty
- 279. Breakwater
- 280. Pier
- 281. Quay
- 282. Dock
- 283. Wharf
- 284. Jetty
- 285. Breakwater
- 286. Pier
- 287. Quay
- 288. Dock
- 289. Wharf
- 290. Jetty
- 291. Breakwater
- 292. Pier
- 293. Quay
- 294. Dock
- 295. Wharf
- 296. Jetty
- 297. Breakwater
- 298. Pier
- 299. Quay
- 300. Dock
- 301. Wharf
- 302. Jetty
- 303. Breakwater
- 304. Pier
- 305. Quay
- 306. Dock
- 307. Wharf
- 308. Jetty
- 309. Breakwater
- 310. Pier
- 311. Quay
- 312. Dock
- 313. Wharf
- 314. Jetty
- 315. Breakwater
- 316. Pier
- 317. Quay
- 318. Dock
- 319. Wharf
- 320. Jetty
- 321. Breakwater
- 322. Pier
- 323. Quay
- 324. Dock
- 325. Wharf
- 326. Jetty
- 327. Breakwater
- 328. Pier
- 329. Quay
- 330. Dock
- 331. Wharf
- 332. Jetty
- 333. Breakwater
- 334. Pier
- 335. Quay
- 336. Dock
- 337. Wharf
- 338. Jetty
- 339. Breakwater
- 340. Pier
- 341. Quay
- 342. Dock
- 343. Wharf
- 344. Jetty
- 345. Breakwater
- 346. Pier
- 347. Quay
- 348. Dock
- 349. Wharf
- 350. Jetty
- 351. Breakwater
- 352. Pier
- 353. Quay
- 354. Dock
- 355. Wharf
- 356. Jetty
- 357. Breakwater
- 358. Pier
- 359. Quay
- 360. Dock
- 361. Wharf
- 362. Jetty
- 363. Breakwater
- 364. Pier
- 365. Quay
- 366. Dock
- 367. Wharf
- 368. Jetty
- 369. Breakwater
- 370. Pier
- 371. Quay
- 372. Dock
- 373. Wharf
- 374. Jetty
- 375. Breakwater
- 376. Pier
- 377. Quay
- 378. Dock
- 379. Wharf
- 380. Jetty
- 381. Breakwater
- 382. Pier
- 383. Quay
- 384. Dock
- 385. Wharf
- 386. Jetty
- 387. Breakwater
- 388. Pier
- 389. Quay
- 390. Dock
- 391. Wharf
- 392. Jetty
- 393. Breakwater
- 394. Pier
- 395. Quay
- 396. Dock
- 397. Wharf
- 398. Jetty
- 399. Breakwater
- 400. Pier
- 401. Quay
- 402. Dock
- 403. Wharf
- 404. Jetty
- 405. Breakwater
- 406. Pier
- 407. Quay
- 408. Dock
- 409. Wharf
- 410. Jetty
- 411. Breakwater
- 412. Pier
- 413. Quay
- 414. Dock
- 415. Wharf
- 416. Jetty
- 417. Breakwater
- 418. Pier
- 419. Quay
- 420. Dock
- 421. Wharf
- 422. Jetty
- 423. Breakwater
- 424. Pier
- 425. Quay
- 426. Dock
- 427. Wharf
- 428. Jetty
- 429. Breakwater
- 430. Pier
- 431. Quay
- 432. Dock
- 433. Wharf
- 434. Jetty
- 435. Breakwater
- 436. Pier
- 437. Quay
- 438. Dock
- 439. Wharf
- 440. Jetty
- 441. Breakwater
- 442. Pier
- 443. Quay
- 444. Dock
- 445. Wharf
- 446. Jetty
- 447. Breakwater
- 448. Pier
- 449. Quay
- 450. Dock
- 451. Wharf
- 452. Jetty
- 453. Breakwater
- 454. Pier
- 455. Quay
- 456. Dock
- 457. Wharf
- 458. Jetty
- 459. Breakwater
- 460. Pier
- 461. Quay
- 462. Dock
- 463. Wharf
- 464. Jetty
- 465. Breakwater
- 466. Pier
- 467. Quay
- 468. Dock
- 469. Wharf
- 470. Jetty
- 471. Breakwater
- 472. Pier
- 473. Quay
- 474. Dock
- 475. Wharf
- 476. Jetty
- 477. Breakwater
- 478. Pier
- 479. Quay
- 480. Dock
- 481. Wharf
- 482. Jetty
- 483. Breakwater
- 484. Pier
- 485. Quay
- 486. Dock
- 487. Wharf
- 488. Jetty
- 489. Breakwater
- 490. Pier
- 491. Quay
- 492. Dock
- 493. Wharf
- 494. Jetty
- 495. Breakwater
- 496. Pier
- 497. Quay
- 498. Dock
- 499. Wharf
- 500. Jetty

PREPARED AS PER COASTAL REGULATION ZONE NOTIFICATION, 2018

Prepared by: **Institute of Environmental Studies and Wetland Management**
 Department of Environmental Science, West Bengal
 Kolkata - 700 074

Approved by: **Department of Environment, Government of West Bengal**

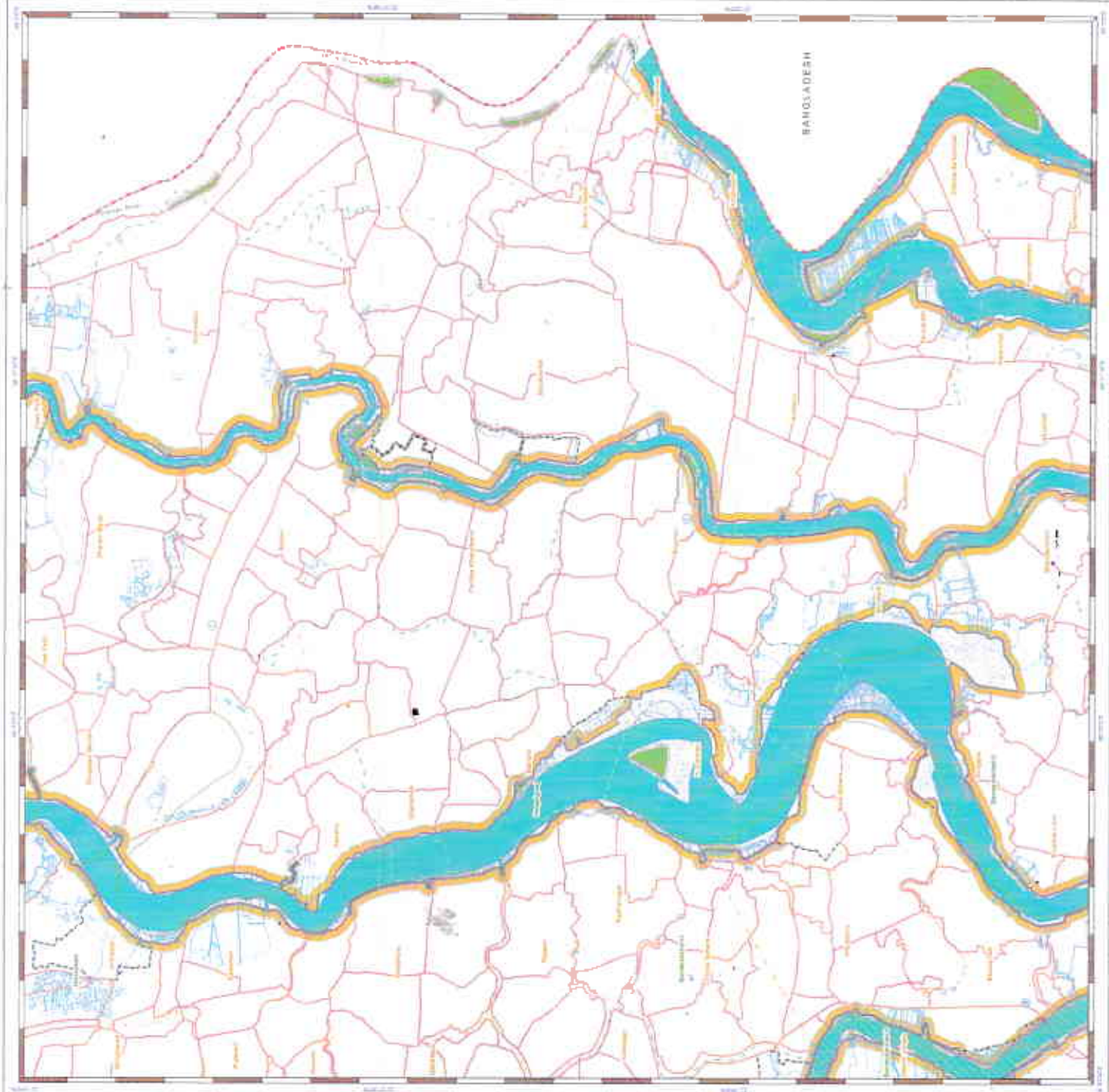



Legend

- 1. Sea
- 2. Coastal Zone
- 3. District Boundary
- 4. Panchayat (Union) Boundary
- 5. Village Boundary
- 6. Railway Line
- 7. Canal
- 8. Road
- 9. River
- 10. Water Body
- 11. Forest
- 12. Cultivable Land
- 13. Barren Land
- 14. Unclassified Land
- 15. Other

Legend

- 1. Coastal Zone
- 2. District Boundary
- 3. Panchayat (Union) Boundary
- 4. Village Boundary
- 5. Railway Line
- 6. Canal
- 7. Road
- 8. River
- 9. Water Body
- 10. Forest
- 11. Cultivable Land
- 12. Barren Land
- 13. Unclassified Land
- 14. Other

Legend

- 1. Sea
- 2. Coastal Zone
- 3. District Boundary
- 4. Panchayat (Union) Boundary
- 5. Village Boundary
- 6. Railway Line
- 7. Canal
- 8. Road
- 9. River
- 10. Water Body
- 11. Forest
- 12. Cultivable Land
- 13. Barren Land
- 14. Unclassified Land
- 15. Other

PREPARED AS PER COASTAL REGULATION ZONE NOTIFICATION, 2018

Prepared by	Checked by	Approved by

Prepared by
Green
 Institute of Environmental Studies and Water Management
 Kolkata - 700 074



Department of Environment
 Government of West Bengal

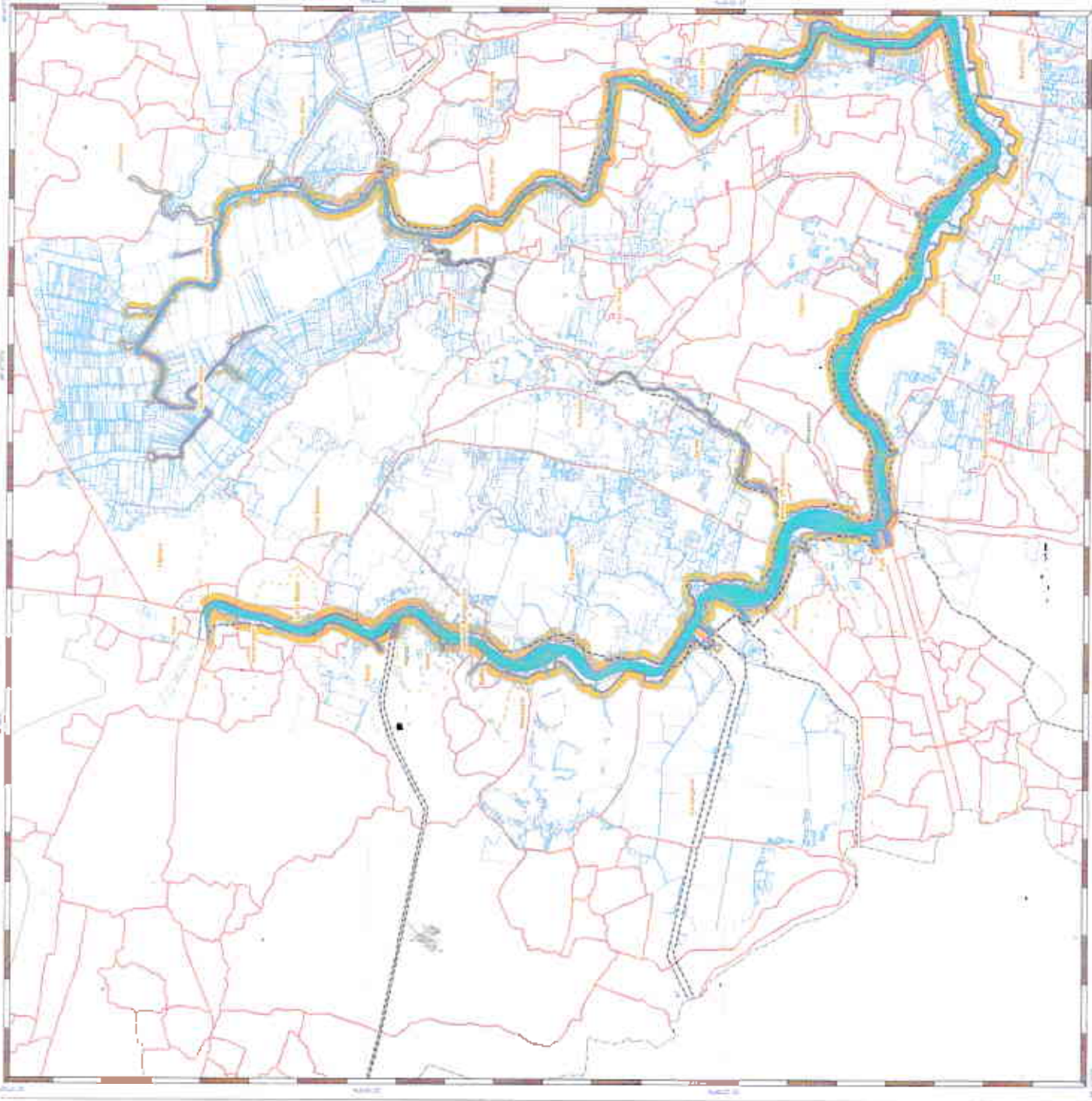

COASTAL ZONE MANAGEMENT PLAN OF WEST BENGAL
 নদী ও উপত্যকা অঞ্চলের উপকূলীয় অঞ্চলের পরিচালনা পরিকল্পনা

Sheet No: 7 45 N 41SW

Map No. 10/13



1. Bay	1. Bay
2. Inland	2. Inland
3. Bay of Bengal	3. Bay of Bengal
4. Bay of Bengal	4. Bay of Bengal
5. Bay of Bengal	5. Bay of Bengal
6. Bay of Bengal	6. Bay of Bengal
7. Bay of Bengal	7. Bay of Bengal
8. Bay of Bengal	8. Bay of Bengal
9. Bay of Bengal	9. Bay of Bengal
10. Bay of Bengal	10. Bay of Bengal
11. Bay of Bengal	11. Bay of Bengal
12. Bay of Bengal	12. Bay of Bengal
13. Bay of Bengal	13. Bay of Bengal
14. Bay of Bengal	14. Bay of Bengal
15. Bay of Bengal	15. Bay of Bengal
16. Bay of Bengal	16. Bay of Bengal
17. Bay of Bengal	17. Bay of Bengal
18. Bay of Bengal	18. Bay of Bengal
19. Bay of Bengal	19. Bay of Bengal
20. Bay of Bengal	20. Bay of Bengal

PREPARED BY: COASTAL ZONE MANAGEMENT AUTHORITY, WEST BENGAL

Checked by: _____
 Approved by: _____

Institute of Environmental Studies & Soil-Water Management
 Department of Environment & Soil-Water Management
 West Bengal State University

Department of Environment
 Government of West Bengal

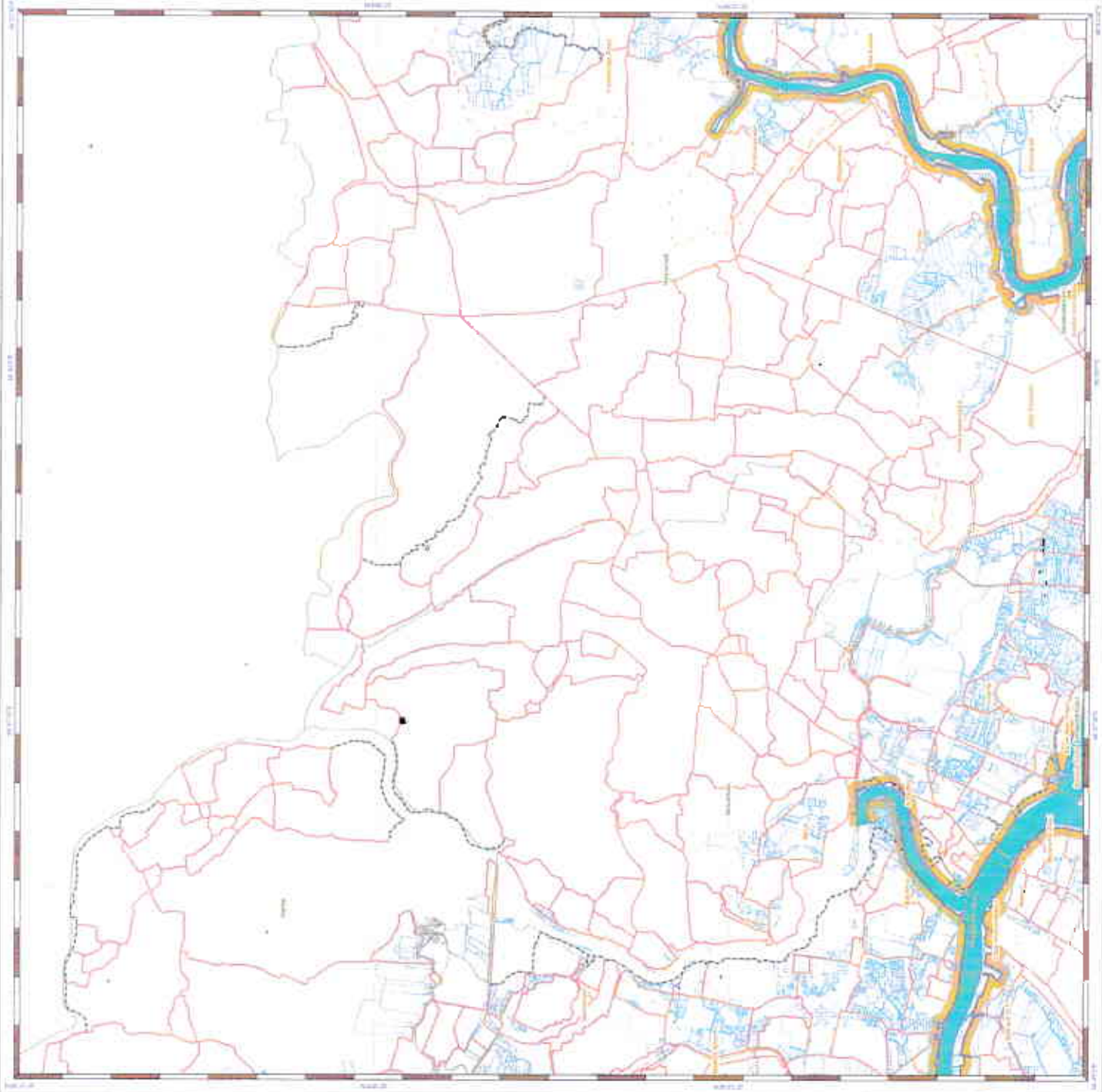

COASTAL ZONE MANAGEMENT PLAN OF WEST BENGAL
North 24 Parganas District

Sheet No. F-45 A, 140E

Scale: 1:50,000

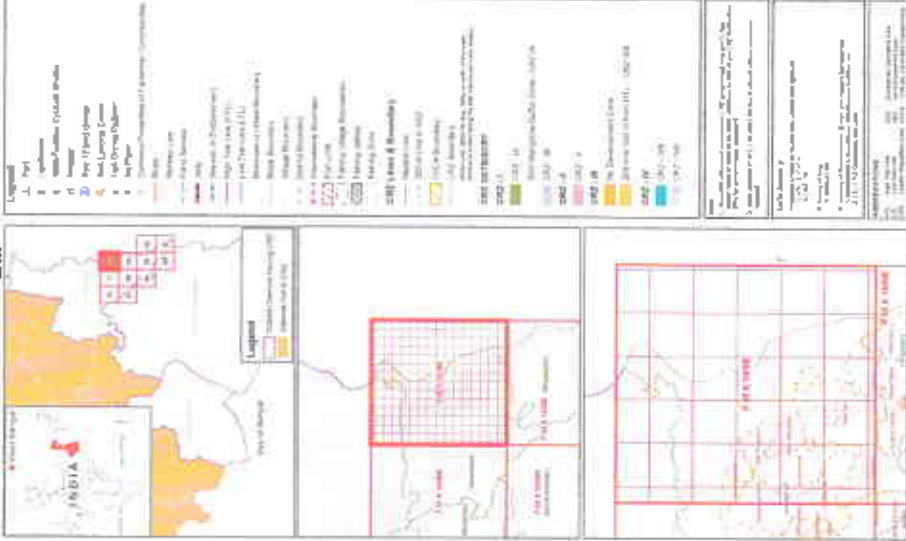

PREPARED AS PER COASTAL REGULATION ZONE NOTIFICATION, 2015

Prepared by: Institute of Environmental Studies and Wetland Management
 Department of Environment, Government of West Bengal
 Kolkata, India

Prepared by: Institute of Environmental Studies and Wetland Management
 Department of Environment, Government of West Bengal
 Kolkata, India

